TSH Application No. 33

Installed ON 1/19/2019 DC
2 speed hump

RECEIVED

Application for Temporary Speed Humps

Village of Palmetto Bay
Attn. : Dept. of Public Works
9495 SW 180th ST
Palmetto Bay, Florida 33157

Date Application Received: 1/11/17
Received By: Luz Dominguez

Primary Contact Information

Each request must provide a contact person who lives on the requested street within the study boundary. The contact person will receive all correspondence and be responsible for gathering evidence of support when requested.

Carifad Obeso — *Name*
obeso.realtor@gmail.com — *Email Address*
305-968-6739 — *Day Time Phone Number*
9373 SW 182 St. — *Street Address*
305-968-6739 — *Cell Phone Number*

Specify the Location and Concerns

Please provide the name of the street to be considered (requested street). Indicate the boundaries of the street segment by cross street (from and to). Consideration will be given for only that described. Complete additional applications for other street segments.

182 St (*Your Street*) from 93 Ave (*Cross Street*) to 94 Ave (*Cross Street*)

The Village's Temporary Traffic Calming Program addresses cut-through traffic and speeding on residential streets. Feel free to provide more detailed information about concerns on your street:

Neighborhood Petition

To be considered for traffic calming, you must obtain signatures from sixty-seven percent (67%) or more of the property owners and/or businesses adjacent to the section of roadway mentioned above, using the petition form attached. One signature is allowed per address.

Signatures are required as part of the application process to ensure community support before the planning process begins. Residents on blocks requesting traffic calming will be given the opportunity to petition for temporary placement of speed hump(s).

I understand this request for placement of temporary speed hump(s) will be processed in the order received.

I agree to be the contact person for the above request.

Signature of Applicant: C. Obeso *Date:* 01/11/17

Please return to:

Village of Palmetto Bay
Public Works Department
9495 SW 180th Street
Palmetto Bay, Florida 33157

Visit www.palmettobay-fl.gov for more information on the Palmetto Bay's Residential Traffic Calming Program.

Ballot 1: Temporary Speed Hump Request Petition Form

We the undersigned hereby petition the Village of Palmetto Bay to perform the necessary evaluation, hold public hearings, and recommend that temporary speed humps or other appropriate traffic calming measures be installed on

182 STREET from 93 AVENUE to 94 AVENUE

Your Street *Cross Street* *Cross Street*

A neighborhood ballot will be circulated before physical measures are approved for this location. Signatures representing sixty-seven percent (67%) or more of all property owners adjacent to the street must be obtained before the above mentioned street can be considered for installation of temporary traffic calming devices.

By signing this petition,

- I do hereby certify that my property is adjacent to the street being considered for temporary speed hump installation
- I agree to have a speed hump or other appropriate traffic calming measure installed in front of my residence/business if deemed the most appropriate solution by Village staff; and
- My signature here counts as a "yes" vote if my block is deemed eligible for traffic calming.

	Print Name	Sign (agree to statements above)	Address (one signature will be counted per property)	Email Address
1	Michelle Campbell		9362 SW 182 St	Campbell4667@gmail.com
2	KAROLE FINLEY	Karole Finley	9343 SW 182 ST	ttmthy@AOL.com
3	Tracy Gray		9323 SW 182 St.	graytm@aol.com
4	DAVID ADKINS		9303 SW 182 ST	DADKINS7@me.com
5	RICARDO OBESO		9373 SW 182 St	RICKOBESO@yahoo.com
6	Jason AQUILA		9363 SW 182 ST	Nati18@aol.com
7	SONIA FORNONI		9353 SW 182 ST	uladybug@gmail.com
8	Mary Mulcahy		9383 SW 182 St	MMulcahy@bellsouth.net
9	Tatiana Gonzalez		9352 SW 182 St	leontailtemis@yahoo.com
10	BRIAN PAULA	Brian Paula	9342 SW 182 St	POOLSIDEPOOLSERVICE@GMAIL.COM

Ballot 1: Temporary Speed Hump Request Petition Form

We the undersigned hereby petition the Village of Palmetto Bay to perform the necessary evaluation, hold public hearings, and recommend that temporary speed humps or other appropriate traffic calming measures be installed on

182 STREET (Your Street) from 93 AVENUE (Cross Street) to 94 AVENUE (Cross Street)

A neighborhood ballot will be circulated before physical measures are approved for this location. Signatures representing sixty-seven percent (67%) or more of all property owners adjacent to the street must be obtained before the above mentioned street can be considered for installation of temporary traffic calming devices.

By signing this petition,

- I do hereby certify that my property is adjacent to the street being considered for temporary speed hump installation for a 90 day period.
- I agree to have a speed hump or other appropriate traffic calming measure installed in front of my residence/business if deemed the most appropriate solution by Village staff; and
- My signature here counts as a "yes" vote if my block is deemed eligible for traffic calming.

		Print Name	Sign (agree to statements above)	Address (one signature will be counted per unit)	Email Address
-	11	Nicolas Pybas	[signature]	9333 SW 182 St	NPYBAS@GMAIL.COM
	12	ROBERTO TORRES	[signature]	9322 SW 182 ST	robertotorres@bellsouth.net
	13				
1/10/19 -	14	Liz Abell called to also place her name on the petition. [illegible]		9233 SW 182 St.	(305) 803-2381
	15				
	16				
	17				
	18				
	19				
	20				

Verification Statement

Village of Palmetto Bay
Attn. : Dept. of Public Works
9495 SW 180th ST
Palmetto Bay, Florida 33157

Verification Statement Temporary Speed Hump Petition Request Form

There are a total of 15 properties within the project area on

182 St. (*Your Street*) from 93 Ave. (*Cross Street*) to 94 Ave. (*Cross Street*).

There are 12 valid signatures on the Temporary Speed Hump Petition form which represents 80 % of the properties adjacent to the street within the aforementioned section.

I verify that the signatures on the Temporary Speed Hump Petition are valid and only one signature per property owner and/or business has been considered in the above percentage.

Signature of Applicant: [signature] *Date:* 01-11-2017

Contact Person Information

Carrie Obeso	obeso.Realtor@gmail.com	305-968-6739
Name	*Email Address*	*Day Time Phone Number*
9373 SW 182 St., Palmetto Bay, FL 33157		305-968-6739
Street Address		*Cell Phone Number*

Please return to:

Village of Palmetto Bay
Public Works Department
9495 SW 180th Street
Palmetto Bay, Florida 33157

Visit www.palmettobay-fl.gov for more information on the Palmetto Bay's Residential Traffic Calming Program

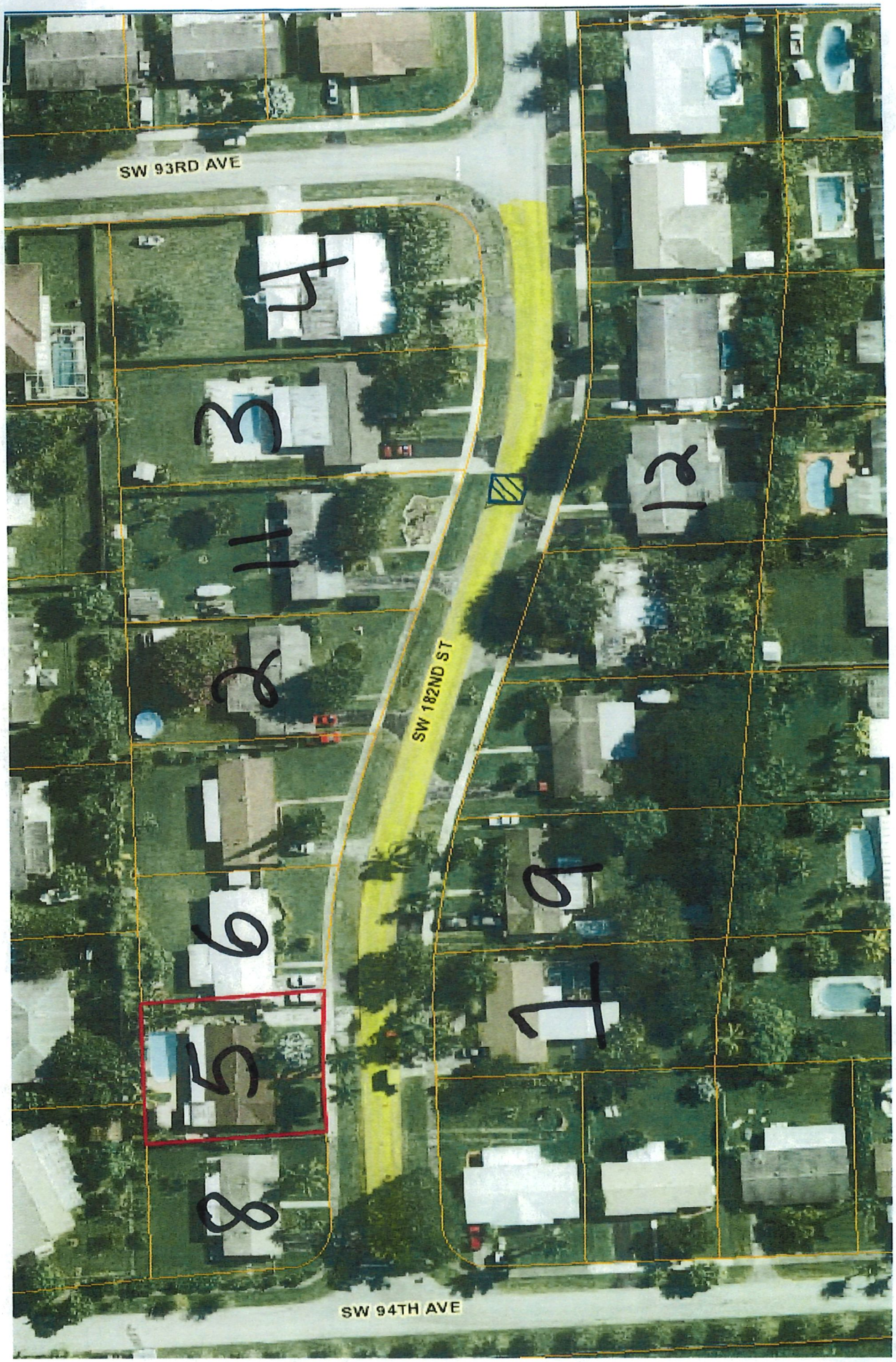
SW 93RD AVE
SW 182ND ST
SW 94TH AVE
13
11
9
7
5
8
6
10
12