Approved

Edward Silva, Village Manager

3/15/19
Date

VILLAGE OF PALMETTO BAY
9705 E. HIBISCUS STREET
PALMETTO BAY, FLORIDA 33157
(305) 259-1234 Fax: (305) 259-1290

REQUEST FOR PUBLIC RECORDS

Requests are filled in accordance with the provisions of Chapters 119 and 257, Florida Statutes.

DATE: 3-18-19

NAME: Eugene Flinn

COMPANY:

ADDRESS: 8261 SW 162nd Street

PHONE: 305-302-3713 FAX:

EMAIL: eugeneflinn@bellsouth.net

REQUEST (Attach additional page, if necessary): Copies of the following documents:

* Please see on-line request.

****

FOR USE BY VILLAGE STAFF ONLY

TRACKING NO.: 2019-059

DATE FORWARDED: 2-21-19

ASSIGNED DEPT: Public Services

DATE REQUEST FILLED:

NUMBER OF COPIES:

ESTIMATED TIME (IF APPLICABLE):

ESTIMATED COST:

HOW WAS REQUEST FILLED?

IF NOT FILLED, REASON:

BY:

Melissa Dodge

From: noreply@civicplus.com
Sent: Monday, February 18, 2019 3:59 PM
To: Missy Arocha; Melissa Dodge
Subject: Online Form Submittal: Public Records Requests

Public Records Requests

PUBLIC RECORDS REQUEST FORM	Public Records Policy
Date	3/18/2019
Name	Eugene Flinn
Company	*Field not completed.*
Phone Number	3053023713
Email Address	eugeneflinn@bellsouth.net
Address	8261 SW 162nd Street
Preferred Delivery Method	Electronic (via email- email address required)
Are you a member of the media?	No
Public Record Request(s):	A copy of the application and any additional documents, communications, etc., et. al., for speed table locations listed as SW 83rd Avenue between 162 Street and 163rd Street (listed as application No. 17) and SW 163rd Street between 82nd Avenue and 84th Avenue (listed as application No. 18)

Thank You
Please note that there may be a fee associated with your request depending on the extent of the information being requested. If so, the Office of the Village Clerk will contact you about any associated fees. If you have any further questions, please email Village Clerk Arocha at marocha@palmettobay-fl.gov

Email not displaying correctly? View it in your browser.

TSH Application No. 18
(2) temporary speed humps installed on 1/30/19 DC

Application for Temporary Speed Humps

RECEIVED
4/25/16

Village of Palmetto Bay
Attn. : Dept. of Public Works
9495 SW 180th ST
Palmetto Bay, Florida 33157

Date Application Received: 4/25/16
Received By: Liz Dominguez

Primary Contact Information

Each request must provide a contact person who lives on the requested street within the study boundary. The contact person will receive all correspondence and be responsible for gathering evidence of support when requested.

Mayade Ersoff — *Name*
mersoff1@dadeschools.net — *Email Address*
(305) 498-4445 — *Day Time Phone Number*
8270 SW 163 Street, Palmetto Bay — *Street Address*
(305)498-4445 — *Cell Phone Number*

Specify the Location and Concerns

Please provide the name of the street to be considered (requested street). Indicate the boundaries of the street segment by cross street (from and to). Consideration will be given for only that described. Complete additional applications for other street segments.

163rd street (*Your Street*) from 82nd Ave (*Cross Street*) to 84th Ave (*Cross Street*)

The Village's Temporary Traffic Calming Program addresses cut-through traffic and speeding on residential streets. Feel free to provide more detailed information about concerns on your street:

Cars are speeding through SW 163rd street
Also, Nobody stops at the Stop Sign at the corner of SW 163 street and 83rd Ave.

Neighborhood Petition

To be considered for traffic calming, you must obtain signatures from sixty-seven percent (67%) or more of the property owners and/or businesses adjacent to the section of roadway mentioned above, using the petition form attached. One signature is allowed per address.

Signatures are required as part of the application process to ensure community support before the planning process begins. Residents on blocks requesting traffic calming will be given the opportunity to petition for temporary placement of speed hump(s).

I understand this request for placement of temporary speed hump(s) will be processed in the order received.

I agree to be the contact person for the above request.

Signature of Applicant: Mayade Ersoff *Date:* March 1st 2016

Please return to:
Village of Palmetto Bay
Public Works Department
9495 SW 180th Street
Palmetto Bay, Florida 33157

Visit www.palmettobay-fl.gov for more information on the Palmetto Bay's Residential Traffic Calming Program.

Ballot 1: Temporary Speed Hump Request Petition Form

We the undersigned hereby petition the Village of Palmetto Bay to perform the necessary evaluation, hold public hearings, and recommend that temporary speed humps or other appropriate traffic calming measures be installed on

S.W. 163rd Street from 82nd Avenue to 84th Avenue
Your Street *Cross Street* *Cross Street*

A neighborhood ballot will be circulated before physical measures are approved for this location. Signatures representing sixty-seven percent (67%) or more of all property owners adjacent to the street must be obtained before the above mentioned street can be considered for installation of temporary traffic calming devices.

By signing this petition,

- I do hereby certify that my property is adjacent to the street being considered for temporary speed hump installation
- I agree to have a speed hump or other appropriate traffic calming measure installed in front of my residence/business if deemed the most appropriate solution by Village staff; and
- My signature here counts as a "yes" vote if my block is deemed eligible for traffic calming.

	Print Name	Sign (agree to statements above)	Address (one signature will be counted per property)	Email Address
1	Gerald Greenberg	[signature]	8325 SW 163rd St Palmetto Bay, FL 33157	gerald-greenberg@hotmail.com
2	Matthew Clegg	[signature]	8345 SW 163 St Palmetto Bay 33157	matthewcleggphd@gmail.com
3	abbydriesnich	[signature]	8220 SW 163 St	abbydriesnich@yahoo.com
4	Patricia S Hernandez	[signature]	8290 S.W. 163 St	hernandez4894@bellsouth.net
5	Anthony Ortega	[signature]	16250 SW 83rd Ave	anthonyorf@gmail.com
6	Jaime Dreilinger	[signature]	8255 SW 163rd St	dreilinger@hotmail.com
7	Heidi Feder	[signature]	8380 SW 163 St.	heidiho1313zool@yahoo.com
8	Zenia Bardelas	[signature]	8360 SW 163 St.	Gregzenia@aol.com
9	Tabatha Sebastian	[signature]	8340 SW 163 St	Tabatha Sebastian@gmail.com
10	Irene Manesa	[signature]	8285 SW 163 St	IJJ Manesa@aol.com

Ballot 1: Temporary Speed Hump Request Petition Form

We the undersigned hereby petition the Village of Palmetto Bay to perform the necessary evaluation, hold public hearings, and recommend that temporary speed humps or other appropriate traffic calming measures be installed on

_____ from _____ to _____

Your Street *Cross Street* *Cross Street*

A neighborhood ballot will be circulated before physical measures are approved for this location. Signatures representing sixty-seven percent (67%) or more of all property owners adjacent to the street must be obtained before the above mentioned street can be considered for installation of temporary traffic calming devices.

By signing this petition,

- I do hereby certify that my property is adjacent to the street being considered for temporary speed hump installation for a 90 day period.
- I agree to have a speed hump or other appropriate traffic calming measure installed in front of my residence/business if deemed the most appropriate solution by Village staff; and
- My signature here counts as a "yes" vote if my block is deemed eligible for traffic calming.

	Print Name	Sign (agree to statements above)	Address (one signature will be counted per unit)	Email Address
11	Jessica Masi		8320 SW 163 St	jcgmail@gmail.com
12	Ginny Gutierrez	G Gutierrez	8225 SW 163 St.	ginny@ginnybgutierrez@gmail.com
13	DAYAMI Rodriguez		8300 SW 163 St	DAYAMIR1@email-com
14				
15				
16				
17				
18				
19				
20				

Verification Statement

Village of Palmetto Bay
Attn. : Dept. of Public Works
9495 SW 180th ST
Palmetto Bay, Florida 33157

Verification Statement Temporary Speed Hump Petition Request Form

There are a total of 20 properties within the project area on

_____ from _____ to _____.
Your Street *Cross Street* *Cross Street*

There are 14 valid signatures on the Temporary Speed Hump Petition form which represents 70 % of the properties adjacent to the street within the aforementioned section.

(70)

I verify that the signatures on the Temporary Speed Hump Petition are valid and only one signature per property owner and/or business has been considered in the above percentage.

Signature of Applicant: Mayade Ersoff *Date:* 4/25/16

Contact Person Information

Mayade Ersoff mersoff1@dadeschools.net (305) 498-4445
Name *Email Address* *Day Time Phone Number*

8270 SW 163 St. Palmetto Bay, FL 33157 (305) 498-4445
Street Address *Cell Phone Number*

Please return to:

Village of Palmetto Bay
Public Works Department
9495 SW 180th Street
Palmetto Bay, Florida 33157

Visit www.palmettobay-fl.gov for more information on the Palmetto Bay s Residential Traffic Calming Program

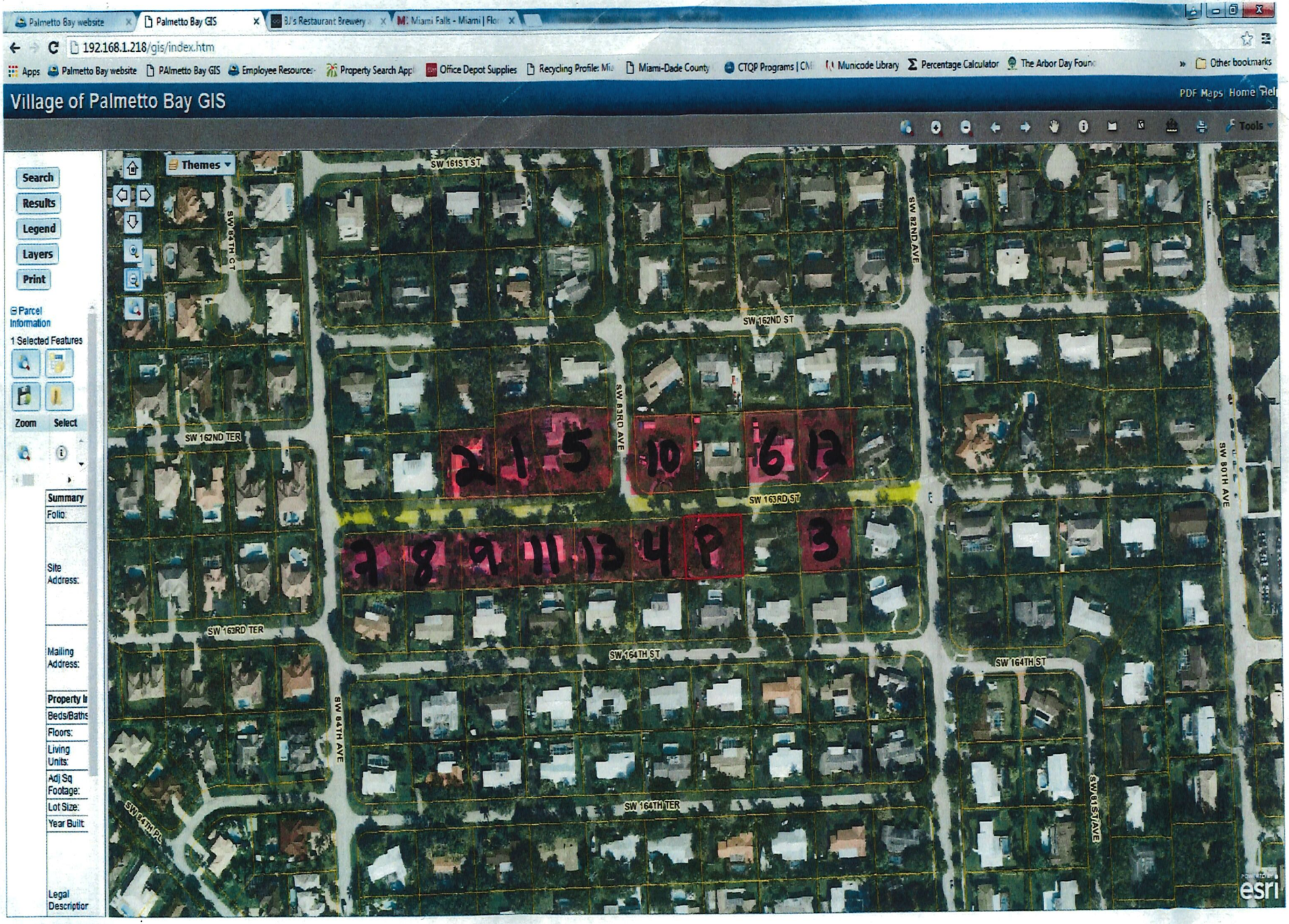
Palmetto Bay website
Palmetto Bay GIS
192.168.1.218/gis/index.htm
Village of Palmetto Bay GIS
PDF Maps Home Help
Tools
Search
Results
Legend
Layers
Print
Parcel Information
1 Selected Features
Zoom
Select
Summary
Folio:
Site Address:
Mailing Address:
Property Information
Beds/Baths:
Floors:
Living Units:
Adj Sq Footage:
Lot Size:
Year Built:
Legal Description
Themes
SW 161ST ST
SW 84TH CT
SW 82ND AVE
SW 162ND ST
SW 83RD AVE
SW 162ND TER
SW 163RD ST
SW 163RD TER
SW 164TH ST
SW 84TH AVE
SW 164TH TER
SW 81ST AVE
SW 80TH AVE
SW 84TH PL
2 1 5 10 6 12
7 8 9 11 13 4 P 3
esri

TSH Application No. 17
installed 1 temp speed hump on 1/29/19

RECEIVED
4/25/16

Application for Temporary Speed Humps

Village of Palmetto Bay
Attn. : Dept. of Public Works
9495 SW 180th ST
Palmetto Bay, Florida 33157

Date Application Received: 4/25/16
Received By: WZ Dominguez

Primary Contact Information

Each request must provide a contact person who lives on the requested street within the study boundary. The contact person will receive all correspondence and be responsible for gathering evidence of support when requested.

Anthony Ortega-Nieves (Name) anthonyorta@gmail.com (Email Address) _____ (Day Time Phone Number)

16250 SW 83rd Ave. Palmetto Bay, FL 33157 (Street Address) (787) 632-3051 (Cell Phone Number)

Specify the Location and Concerns

Please provide the name of the street to be considered (requested street). Indicate the boundaries of the street segment by cross street (from and to). Consideration will be given for only that described. Complete additional applications for other street segments.

83rd Ave (Your Street) from 162 nd St (Cross Street) to 163rd St. (Cross Street)

The Village's Temporary Traffic Calming Program addresses cut-through traffic and speeding on residential streets. Feel free to provide more detailed information about concerns on your street:

Excessive Speeding / Kids in the area playing
NO stopping at Stop Sign

Neighborhood Petition

To be considered for traffic calming, you must obtain signatures from sixty-seven percent (67%) or more of the property owners and/or businesses adjacent to the section of roadway mentioned above, using the petition form attached. One signature is allowed per address.

Signatures are required as part of the application process to ensure community support before the planning process begins. Residents on blocks requesting traffic calming will be given the opportunity to petition for temporary placement of speed hump(s).

I understand this request for placement of temporary speed hump(s) will be processed in the order received.

I agree to be the contact person for the above request.

Signature of Applicant: _____ Date: 04-24-2016

Please return to:

Village of Palmetto Bay
Public Works Department
9495 SW 180th Street
Palmetto Bay, Florida 33157

Visit www.palmettobay-fl.gov for more information on the Palmetto Bay's Residential Traffic Calming Program.

Ballot 1: Temporary Speed Hump Request Petition Form

We the undersigned hereby petition the Village of Palmetto Bay to perform the necessary evaluation, hold public hearings, and recommend that temporary speed humps or other appropriate traffic calming measures be installed on

SW 83rd Avenue from SW 162nd street to SW 163rd street

Your Street *Cross Street* *Cross Street*

A neighborhood ballot will be circulated before physical measures are approved for this location. Signatures representing sixty-seven percent (67%) or more of all property owners adjacent to the street must be obtained before the above mentioned street can be considered for installation of temporary traffic calming devices.

By signing this petition,

- I do hereby certify that my property is adjacent to the street being considered for temporary speed hump installation
- I agree to have a speed hump or other appropriate traffic calming measure installed in front of my residence/business if deemed the most appropriate solution by Village staff; and
- My signature here counts as a "yes" vote if my block is deemed eligible for traffic calming.

	Print Name	Sign (agree to statements above)	Address (one signature will be counted per property)	Email Address
1	Anthony Ortega	[signature]	16250 SW 83rd Ave.	anthonyorta@gmail.com
2	Irene Manasa	[signature]	8285 SW 162 St	155 manas@aol.com
3	Silvia Planas Prats	[signature]	8280 SW 162 ST	silviaplanasprats@gmail.com
4	Norkis Hernandez	[signature]	8300 SW 162 St	nkiss18.nh@gmail.com
5	Michelle Eisenberg	[signature]	16121 SW 83 AVE	jmmeis@aol.com
6	Carol Simpson-Quigley	[signature]	8305 SW 161st St.	carol_simpsonquigley@yahoo.com
7	JOHN MORRIS	[signature]	16001 SW 83rd AV	w4gd@bellsouth.net
8	ALFREDO GONZALEZ	[signature]	15941 SW 83 AVE	ALFRED09@BELLSOUTH.NET
9	JOSE Callejo	[signature]	8300 SW 160 ST	Joseccallejo@Gmail.com
10	MIGUEL HERNANDEZ	[signature]	8300 S.W. 160 ST.	MAMGandela@Gmail.com

Ballot 1: Temporary Speed Hump Request Petition Form

We the undersigned hereby petition the Village of Palmetto Bay to perform the necessary evaluation, hold public hearings, and recommend that temporary speed humps or other appropriate traffic calming measures be installed on

_____ from _____ to _____

Your Street *Cross Street* *Cross Street*

A neighborhood ballot will be circulated before physical measures are approved for this location. Signatures representing sixty-seven percent (67%) or more of all property owners adjacent to the street must be obtained before the above mentioned street can be considered for installation of temporary traffic calming devices.

By signing this petition,

- I do hereby certify that my property is adjacent to the street being considered for temporary speed hump installation for a 90 day period.
- I agree to have a speed hump or other appropriate traffic calming measure installed in front of my residence/business if deemed the most appropriate solution by Village staff; and
- My signature here counts as a "yes" vote if my block is deemed eligible for traffic calming.

	Print Name	Sign (agree to statements above)	Address (one signature will be counted per unit)	Email Address
11				
12				
13				
14				
15				
16				
17				
18				
19				
20				

Verification Statement

Village of Palmetto Bay
Attn. : Dept. of Public Works
9495 SW 180th ST
Palmetto Bay, Florida 33157

Verification Statement Temporary Speed Hump Petition Request Form

There are a total of 4 properties within the project area on

83rd Ave (*Your Street*) from 162 st. (*Cross Street*) to 163 st. (*Cross Street*).

There are 4 valid signatures on the Temporary Speed Hump Petition form which represents 100 % of the properties adjacent to the street within the aforementioned section.

I verify that the signatures on the Temporary Speed Hump Petition are valid and only one signature per property owner and/or business has been considered in the above percentage.

Signature of Applicant: A Ortega Date: 04 - 24 - 2016

Contact Person Information

Anthony Ortega-Nieves (*Name*) anthonyort@gmail.com (*Email Address*) (787)632-3651 (*Day Time Phone Number*)

16250 SW 83rd Ave, Palmetto Bay FL 33157 (*Street Address*) (787)632-3651 (*Cell Phone Number*)

Please return to:

Village of Palmetto Bay
Public Works Department
9495 SW 180th Street
Palmetto Bay, Florida 33157

Visit www.palmettobay-fl.gov for more information on the Palmetto Bay's Residential Traffic Calming Program

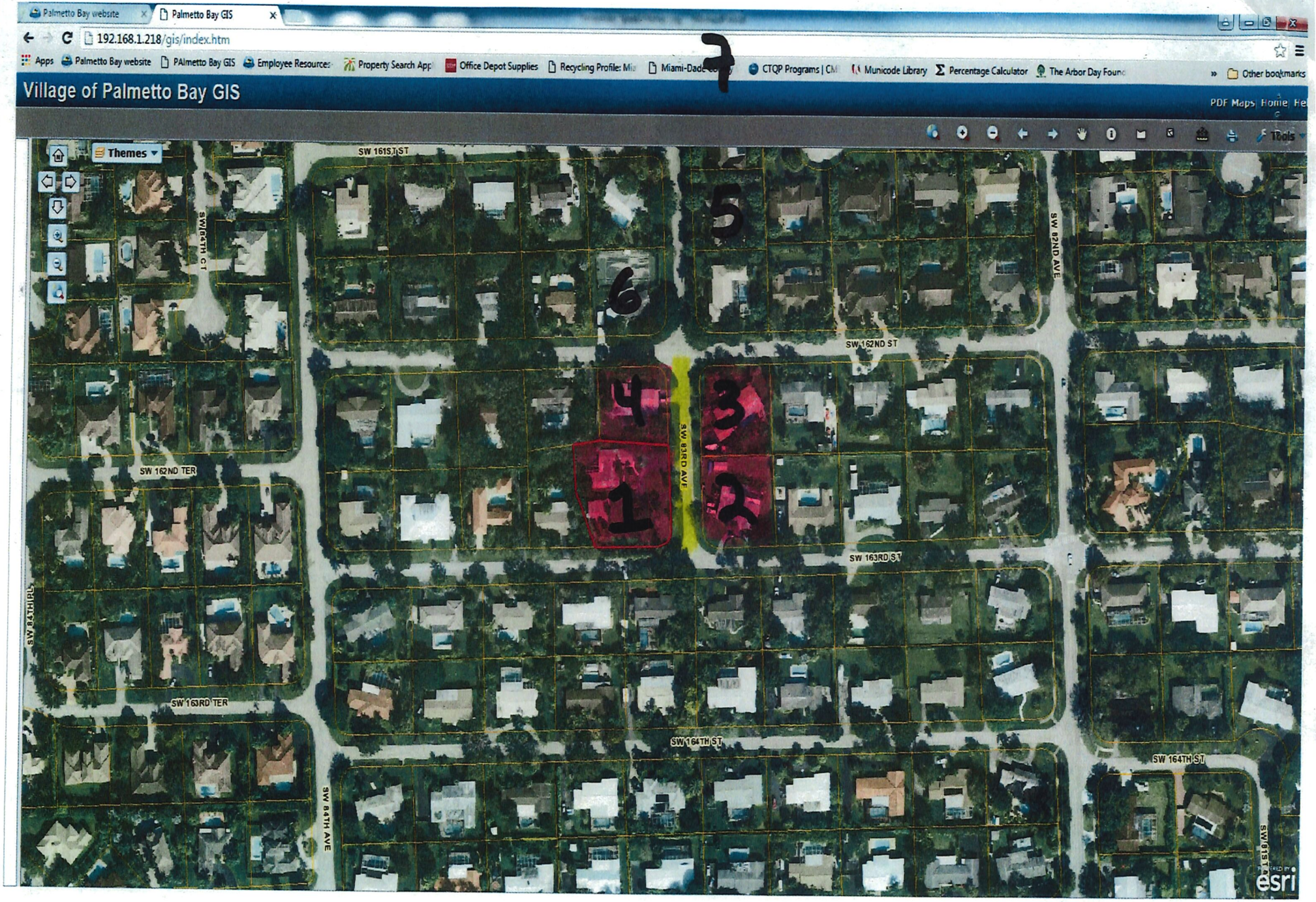
Palmetto Bay website
Palmetto Bay GIS
192.168.1.218/gis/index.htm
Village of Palmetto Bay GIS
Themes
Tools
SW 161ST ST
SW 84TH CT
SW 82ND AVE
SW 162ND ST
SW 162ND TER
SW 83RD AVE
SW 163RD ST
SW 84TH PL
SW 163RD TER
SW 164TH ST
SW 84TH AVE
SW 81ST
esri
1
2
3
4
5
6
7