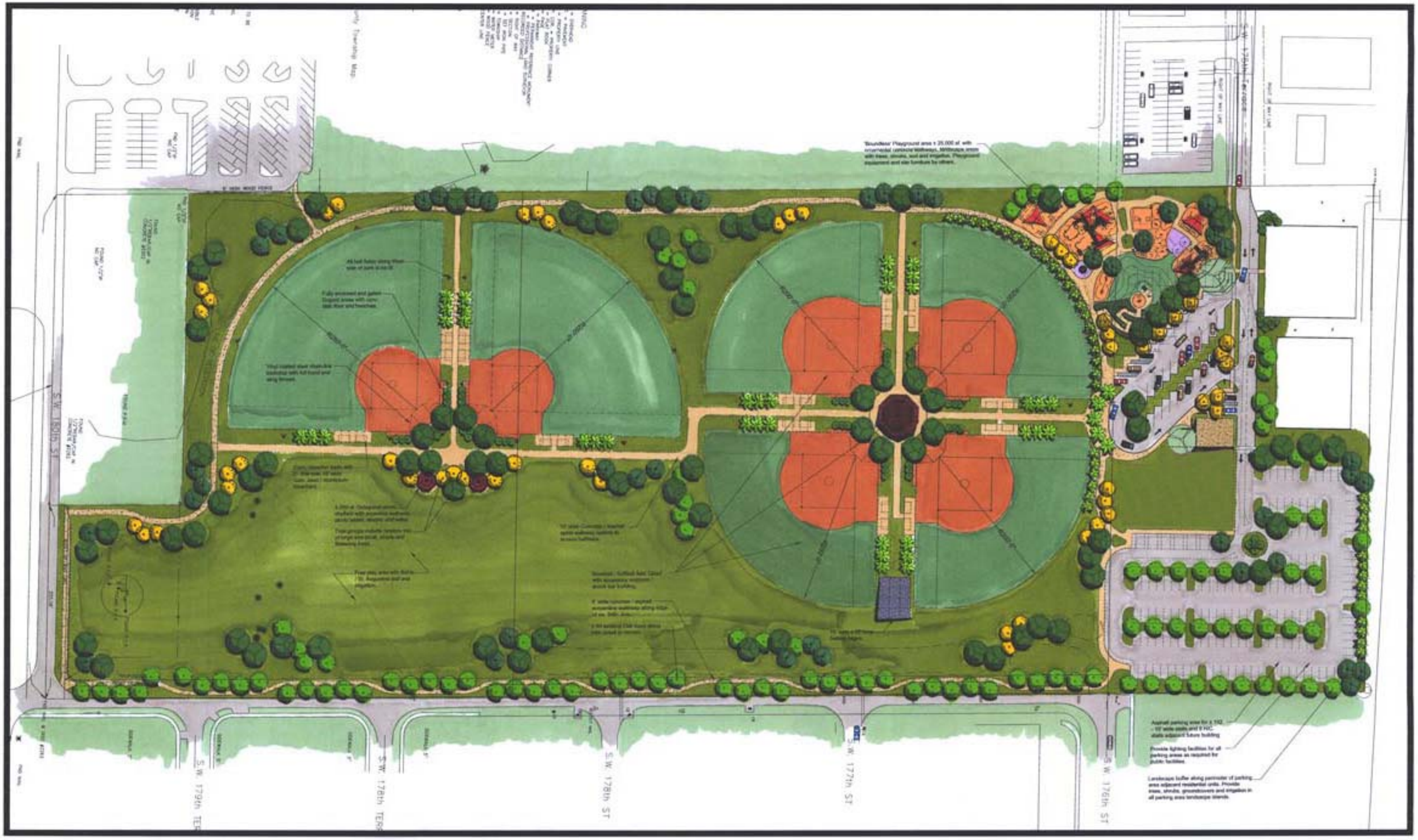

Palmetto Bay Park

Site Master Plan

April 12th, 2006

N.T.S.