VILLAGE OF PALMETTO BAY
APPLICATION FOR TEMPORARY STREET CLOSING PERMIT

Return to: Village of Palmetto Bay
Public Works Department
9495 SW 180TH Street
Palmetto Bay, Florida 33157

Street to be Closed: SW 90th Court. From (Street): 9070 SW 183 terr. To (Street): 18321 SW 90 Ct.

Date of Event: 7-4-12 Time of Event: Start: 3pm End: 11pm

Type of Event: Fourth of July Number of People Attending (Approx.): 60

PLEASE READ THE FOLLOWING BEFORE SUBMITTING YOUR APPLICATION:

- Application must be received by the Department of Public Works ***14 days*** prior to event, otherwise application will be denied.
- Block/Street Party road closing is not permitted between the hours of ***11:00 p.m.*** and ***7:00 a.m.***
- The street must be completely ***barricaded*** with adequate flashers for purposes of location, identification and safety.
- If event blocks an intersecting "T" street, submit a separate application and petition for each affected street.
- If the ***noise level*** or attendees' ***conduct*** becomes objectionable to the area residents, the Miami-Dade/Village of Palmetto Bay Police Department may terminate the event, at their sole discretion.
- Permittee shall bear all responsibility for any damages in the public right-of-way and clean up of the right-of-way and impacted areas following the event. The Permittee will be billed for the cost of clean up if Village resources are required.
- The sale of merchandise or service is expressly ***forbidden*** in the public right-of-way.
- Fireworks are strictly ***prohibited*** by this permit.
- Photocopies of application or petition will ***not be accepted.***
- If Permittee is utilizing barricades and/or stop signs owned by the Village, Permittee shall be responsible for reimbursement of any Village owned barricades and/or stop signs that are damaged and/or misplaced. (Barricade $65.60; Stop Sign $39.00)

PLEASE READ: THE FOLLOWING *MUST BE INCLUDED* WITH YOUR APPLICATION:

- ☑ Permittee must have petition signed by ***75% of residents*** residing within the area being barricaded prior to permit approval. (Form Attached) Application will not be accepted without petition unless waived by Director of Public Works.
- ☑ For permit approval by the Village of Palmetto Bay Permittee shall provide ***announcement*** of temporary road closing for block/street party to all residents residing within the area being barricaded. Announcement must be released 72 hours prior to the temporary road closing taking place. Copy of ***announcement must*** be submitted with permit for approval. Application will not be accepted without announcement unless waived by Director of Public Works.

Applicant Name: Jennifer Rober Daytime Phone Number: 786-712-0481

Applicant Address: 18320 SW 90 Ct. Zip Code: 33157

Applicant Email: jeniandglenn@bellsouth.net

Sponsoring Organization (if any): N/A

WHEN APPROVED, A ROAD CLOSING PERMIT SHALL BE ISSUED AUTHORIZING THE APPLICANT TO CLOSE THE STREET. IT IS SUBJECT TO REVOCATION IF THE APPLICANT DOES NOT COMPLY WITH ALL PERTINENT LAWS, RULES, AND REGULATIONS INCLUDING ANY CONDITIONS OR RESTRICTIONS IMPOSED BY THE VILLAGE OF PALMETTO BAY.

I hereby certify that the statements contained hereto are true and correct to the best of my knowledge and belief. I understand that if I knowingly make any false statement herein I am subject to such penalties that may be prescribed by law or ordinance.

Applicant's Signature: Jen Rober June 10, 2012
This form will be returned if not signed by applicant Date

FOR OFFICE USE ONLY:

☒ **Approval:** _____
Corrice E. Patterson, Public Works Director

☐ **Denial:** _____
Corrice E. Patterson, Public Works Director

Petition Waived: Yes ☐ No ☒
Annoucement Waived: Yes ☐ No ☒
6/15/12 Date Received
92 Permit No.

PW 09-01-Revised 1.6.12

SIGNATURES AND ADDRESSES OF ALL PETITIONERS

ONE ADULT SIGNATURE PER HOUSEHOLD FROM 75% OF RESIDENTS RESIDING WITH IN THE AREA BEING BARRICADED IS REQUIRED FOR APPROVAL – USE ADDITIONAL SHEETS IF NECESSARY

PLEASE REVIEW DATES ON FRONT OF APPLICATION
BEFORE
SIGNING THE PETITION

BY SIGNATURE OF THIS PETITION FOR TEMPORARY STREET CLOSURE, THE APPLICANT HEREBY AGREES TO DEFEND, INDEMNIFY AND HOLD HARMLESS THE VILLAGE OF PALMETTO BAY, ITS OFFICERS, EMPLOYEES AND AGENTS FROM ANY AND ALL LOSSES, DAMAGES, CLAIMS FOR DAMAGES, LIABILITY, EXPENSE OR COST ARISING FROM ANY ACCIDENT OR OCCURRENCE CAUSING ANY INJURY OR DAMAGE TO ANY PERSON OR PROPERTY ARISING OUT OF OR ATTRIBUTED TO THE CLOSURE OF THE ABOVE-NOTED STREET OR THE AUTHORIZATION THEREFORE.

Street to be Closed: SW 90 Ct. From (Street): 9070 SW 183 Terr. To (Street): 18321 SW 90 Ct.

Number of houses in area being barricaded: _____ Number of vacant houses: 0

	NAME	ADDRESS	SIGNATURE
1.	Jennifer Rober	18320 SW 90 Ct.	Jen Rober
2.	Richard Kenny	9050 SW 183 Ter	Richard Kenny
3.	Alex Abaroa	18300 SW 90 Ct	[illegible]
4.	Brandon Golua	18221 SW 90 CT	[illegible]
5.	Ray Bettencourt	18201 SW 90 Ct.	Raymond Bettencourt
6.	Steve Lumley	18351 SW 90 Ct	Steve Lumley
7.	Daniel Jeanneau	18301 SW 90th CT	[illegible]
8.	Ruth Estever	18321 SW 90 Ct	[illegible]
9.	Robert Mallard	9055 SW 182 St	[illegible]
10.	L Mendez	18220 SW 90th Ct.	L Mendez
11.	Z.R. Carter	9070 S.W 183rd	Z.R. Carter
12.			
13.			
14.			
15.			
16.			
17.			
18.			
19.			
20.			

Total Number of Signatures: _____

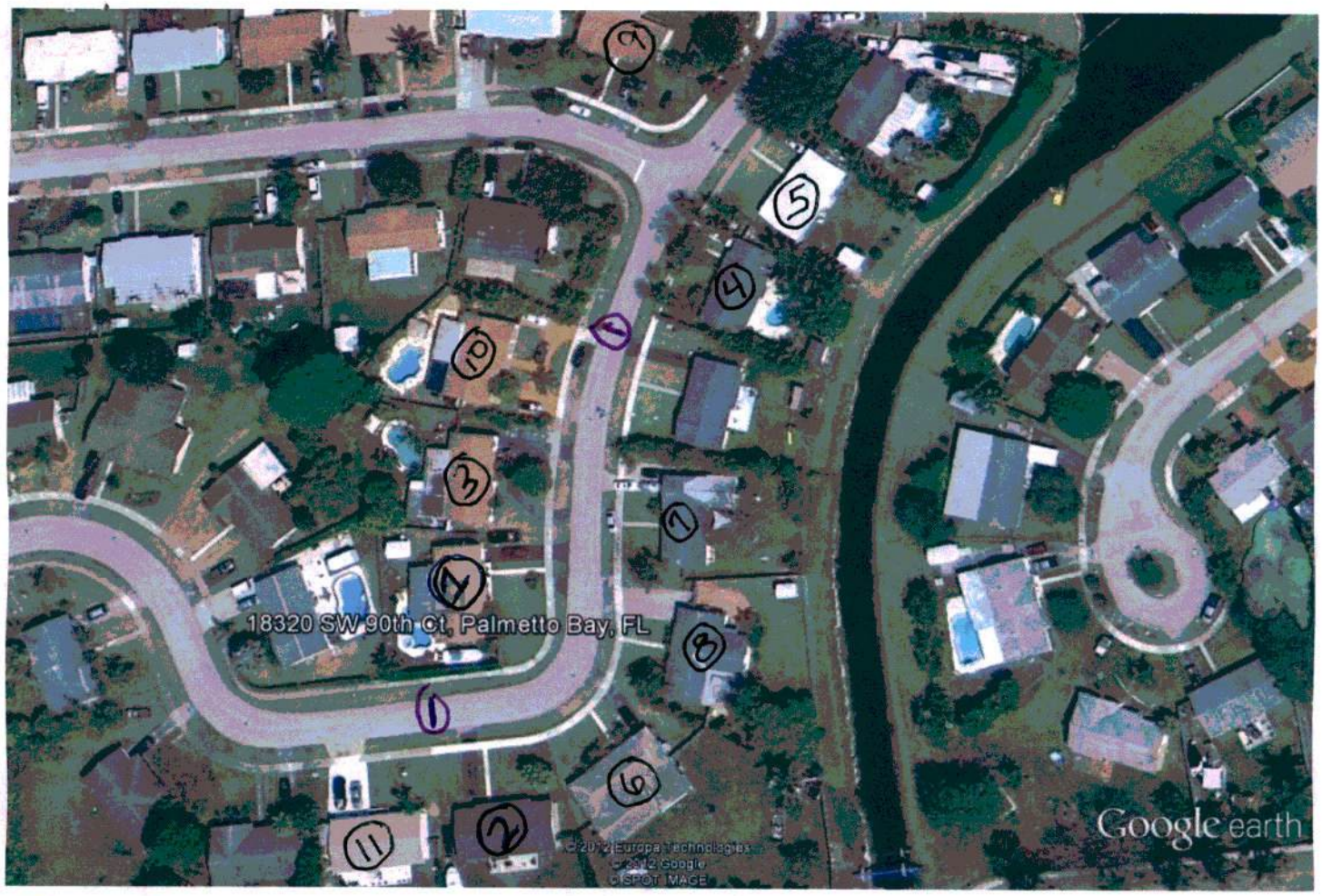

Google earth feet 400 meters 100

1- Where street will be blocked off

ANNOUNCEMENT OF TEMPORARY ROAD CLOSURE

Date: July 4th, 2012

Roads closed: from 9070 SW 183 Terrace to 18321 SW 90 Court in Palmetto Bay

Time: from 3:00 pm until 11:00 pm

MARIA VILLANUEVA
18231 SW 90 CT
MIAMI FL 331575960

HOUSETEK LLC
18731 W DIXIE HIGHWAY
MIAMI FL 331802617
18301 SW 90 Ct.

PLACIDO ESTEVEZ &W RUTH ESTEVEZ
18321 SW 90 CT
PALMETTO BAY FL 331575982

STEVE LUMLEY
18351 SW 90 CT
MIAMI FL 331575982

RICHARD KENNY
9050 SW 183 TERR
PALMETTO BAY FL 331575954

LILLIAM MENDEZ
18220 SW 90 CT
MIAMI FL 331575961

ALEXANDER A ABAROA
18300 SW 90 CT
MIAMI FL 331575983

GLENN DAVID ROBER &W JENNIFER
18320 SW 90 CT
MIAMI FL 331575983

Total 8
Approvals 7

Meets 75% Approval Requirement.
KB

TEMPORARY ROAD CLOSING ▪ SW 90 CT From SW 182 ST to SW 183 TER

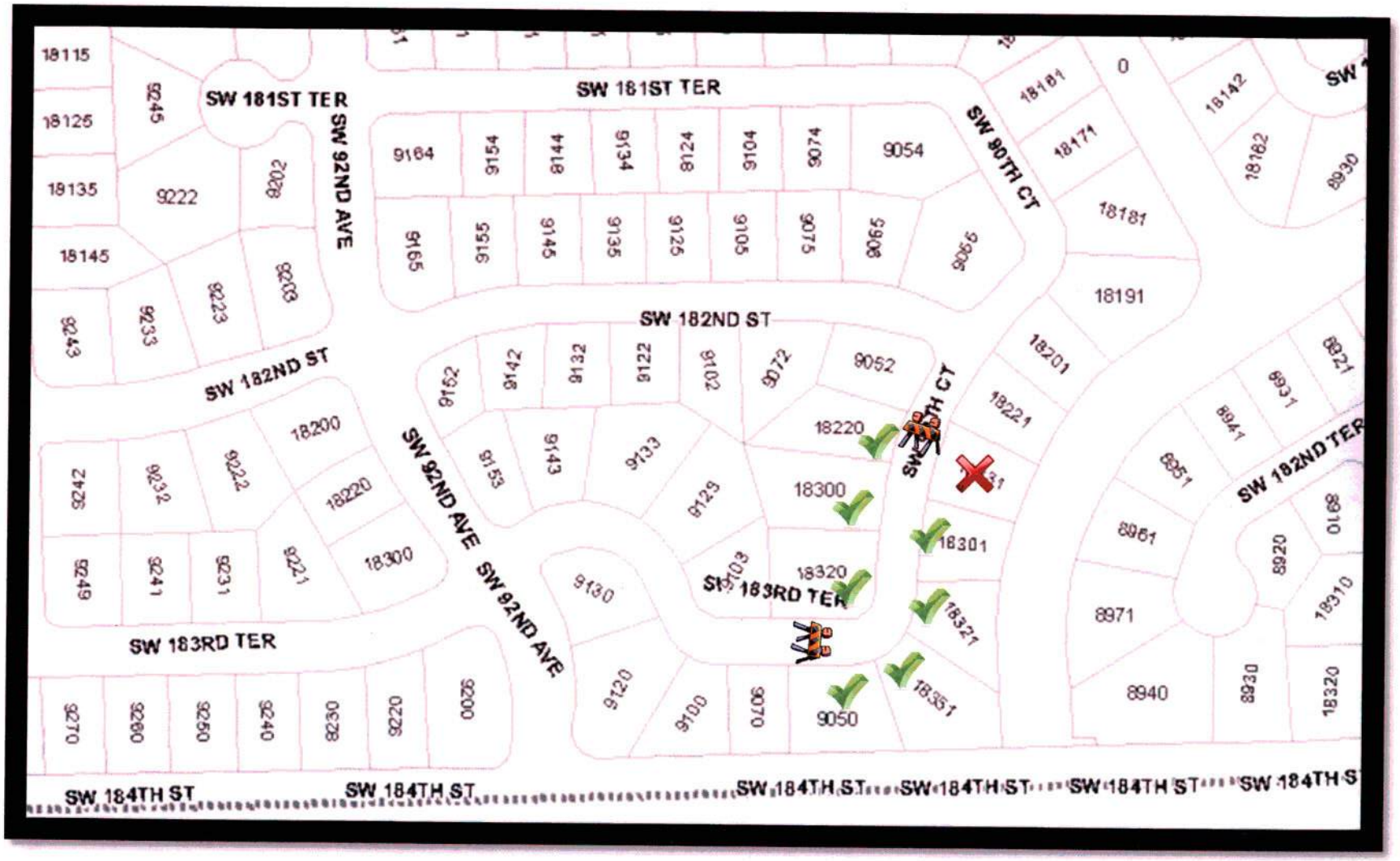

JULY 4, 2012 ▪ From 3:00PM to 11:00PM