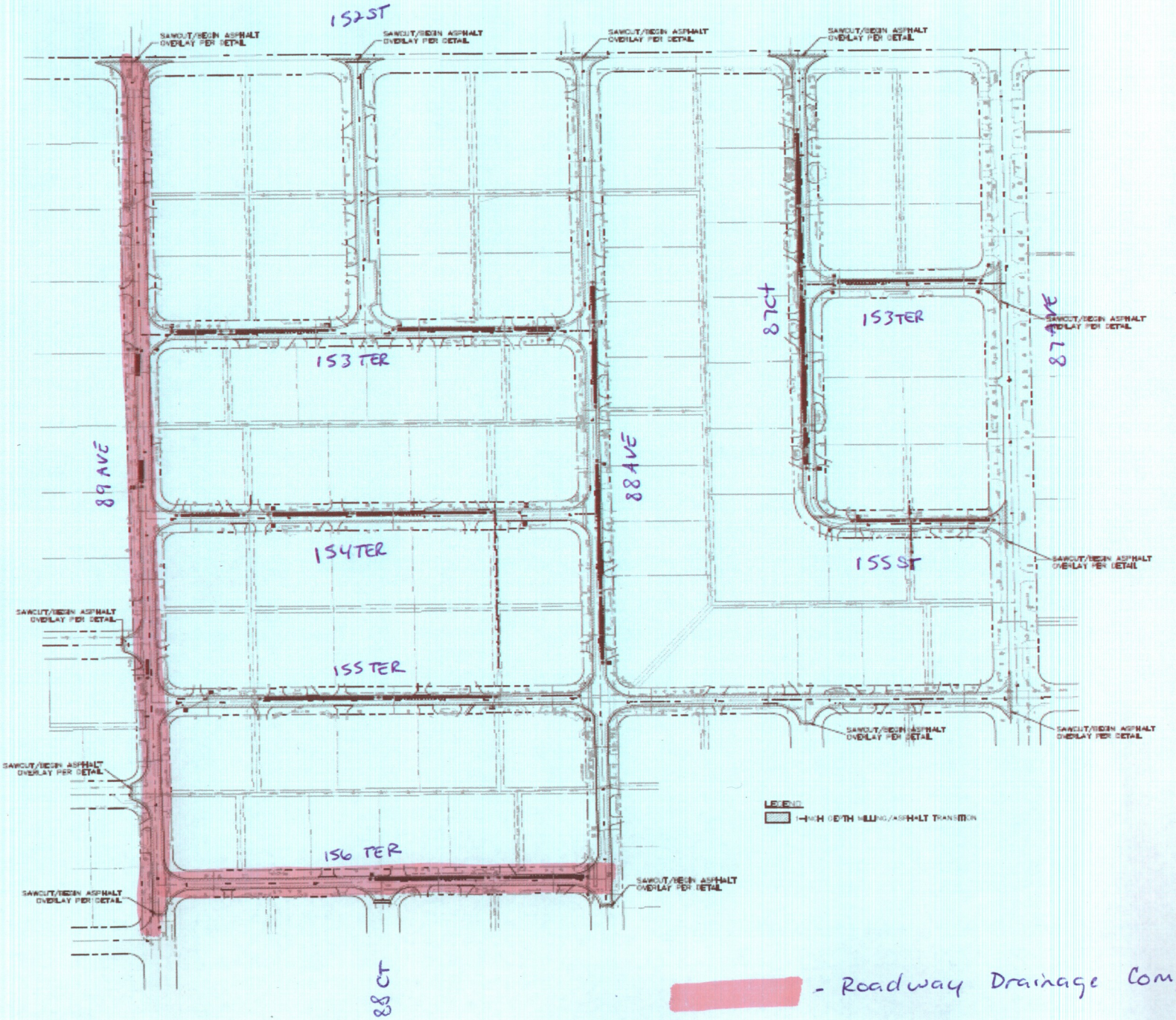

- Roadway Drainage Completed