

BU20193909  
33-5833-048-0080



VILLAGE OF PALMETTO BAY  
9705 E. HIBISCUS STREET  
PALMETTO BAY, FLORIDA 33157  
(305) 259-1234 Fax: (305) 259-1290

Approved  
Edward Silva, Village Manager  
Date

REQUEST FOR PUBLIC RECORDS

Requests are filed in accordance with the provisions of Chapters 119 and 257, Florida Statutes.

DATE: 3-22-19

NAME: Miriam Carnase

COMPANY:

ADDRESS:

PHONE: 305-807-9289 FAX:

EMAIL: miamifashionstylist@yahoo.com

REQUEST (Attach additional page, if necessary): Copies of the following documents:

Copy of property survey  
for address: 10910 SW 92 Ave.  
Palmetto Bay, FL 33157

\*\*\*\*\*

FOR USE BY VILLAGE STAFF ONLY

TRACKING NO.: 2019-101

DATE FORWARDED: 3-22-19

ASSIGNED DEPT: Building

DATE REQUEST FILLED: 4/18/19

NUMBER OF COPIES: 1

ESTIMATED TIME (IF APPLICABLE):

ESTIMATED COST:

HOW WAS REQUEST FILLED?

IF NOT FILLED, REASON:

BY: [Signature]

PERMIT # 92-081975

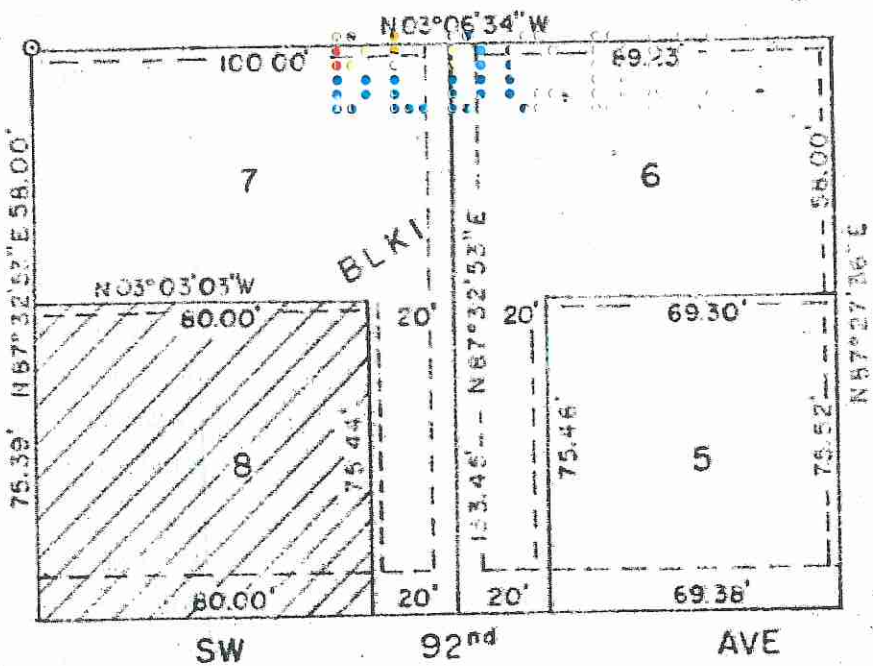

LOCATION SKETCH  
SCALE 1" = 40'

LEGAL DESCRIPTION:  
Lot 8, in Block 1, of TONY'S PLACE REVISED, according to the plat thereof as recorded in Plat Book 140, at Page 64, of the Public Records of Dade County, Florida. Subject to any dedications thereof.

Order No. M-3621  
Field Book: "PP"

Scale: as shown  
Date: MAY 6, 1992

For:  
Mr. SILVIO ALBA  
Miami, Florida

I HEREBY CERTIFY: that the attached Boundary Survey represents a recent survey made under my direction, and is true and correct to the best of my knowledge and belief. There are no encroachments unless shown thereon. This survey meets minimum technical standards set forth by the Florida Board of Land Surveyors pursuant to Chapter 472.027 Florida Statutes.

SOUTH ATLANTIC SERVICES OF FLORIDA, Inc.  
8341 Sunset Drive  
Miami, Florida 33143  
Tel: 596-0888

*[Signature]*  
Narciso Jose Ramirez, Pres.  
Registered Land Surveyor No. 2779  
State of Florida.

CERTIFIED TO: INTERAMERICAN BANK F.S.B.

CERTIFIED TRUE COPY OF THE ORIGINAL DOCUMENT ON FILE WITH MIAMI-DADE COUNTY DEPARTMENT OF REGULATORY AND ECONOMIC RESOURCES  
*[Signature]* 4-8-92  
RECORDS CUSTODIAN DATE

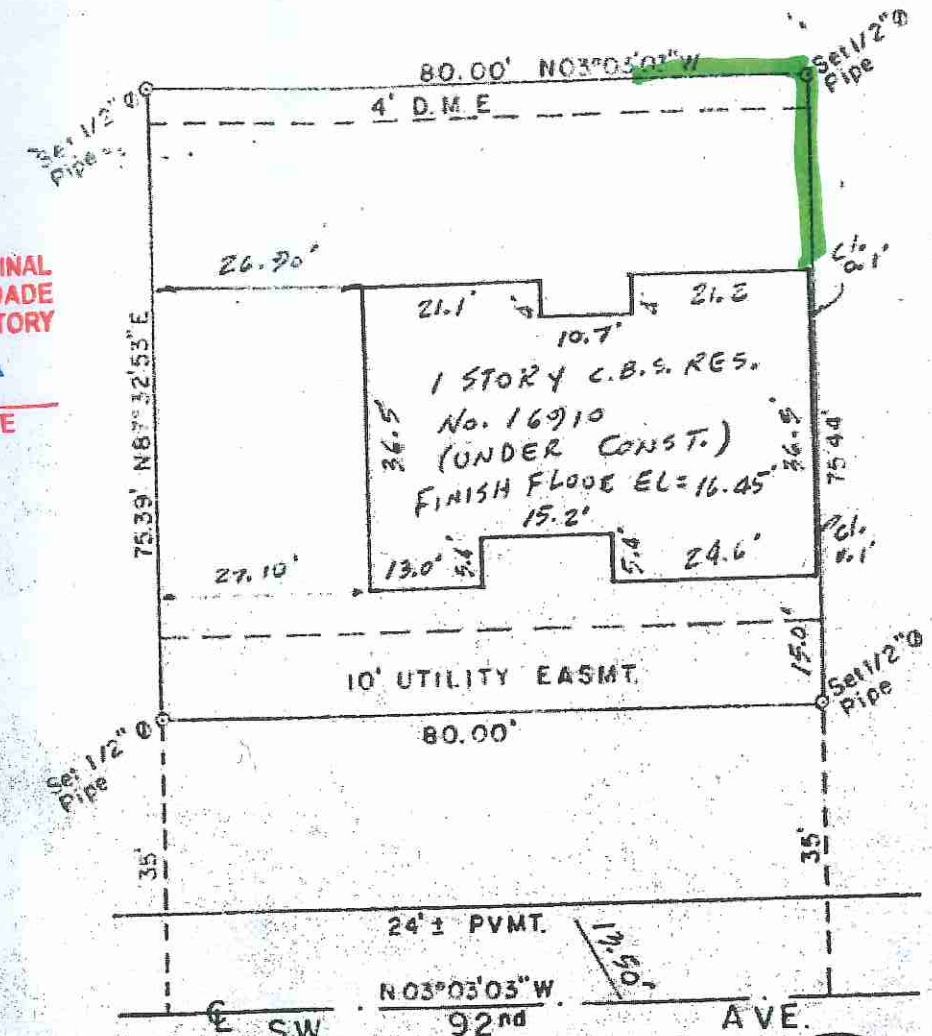
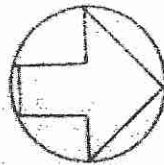

BOUNDARY SURVEY  
SCALE 1" = 20'



PROPERTY LOCATED IN FLOOD ZONE: X (panel 0267 F)

Note: All elevations shown refer to National Geodetic Vertical Datum.  
All bearings shown refer to an assumed meridian as per Plat's Block.

Bench Mark used located at SW 168th St. and SW 89th Ave. Number P-494, with elevation: 13.39'

UPDATED JULY 16, 1992. TO SHOW FOUNDATION

DRAWING No 3621 -1-8