

RESOLUTION NO. 2013-66

A RESOLUTION OF THE MAYOR AND VILLAGE COUNCIL OF THE VILLAGE OF PALMETTO BAY, FLORIDA, RELATING TO PARKS AND RECREATION; AUTHORIZING THE VILLAGE MANAGER TO ENTER INTO CONTRACT WITH REP SERVICES, INC. FOR THE PURCHASE, DELIVERY AND INSTALLATION OF A PICNIC PAVILION AT PALMETTO BAY PARK; PIGGYBACKING UNDER THE CLAY COUNTY CONTRACT NO. 08/09-03; AND AUTHORIZING THE VILLAGE MANAGER TO APPROVE EXPENDITURE OF FUNDS IN AN AMOUNT NOT TO EXCEED \$ 51,835.00; AND PROVIDING FOR AN EFFECTIVE DATE.

WHEREAS, in an effort to provide additional recreational amenities within Palmetto Bay Park, the addition of a pavilion within the playground area would create yet another venue for gatherings and compliment the area's overall potential use; and,

WHEREAS, the Village Council, via Resolution No. 2013-44, revised the Palmetto Bay Park master plan to incorporate a picnic pavilion in the playground area; and,

WHEREAS, in accordance with our procurement process, the Village seeks to piggyback on the price agreement contracts with the current Clay County Contract No. 08/09-03, which contract was competitively procured by another governmental entity; and,

WHEREAS, capital dollars necessary for this expenditure is identified and approved in the Village's FY 2012-2013 Annual Capital Improvement Budget; and

WHEREAS, the Mayor and Council may authorize the Village Manager to enter into agreement with Rep Services, Inc. for the purchase, delivery and installation of a picnic pavilion at Palmetto Bay Park.

NOW, THEREFORE, BE IT RESOLVED BY THE MAYOR AND VILLAGE COUNCIL OF THE VILLAGE OF PALMETTO BAY, FLORIDA, AS FOLLOWS:

Section 1. The Village Manager is hereby authorized to enter into agreement with Rep Services, Inc. for the purchase, delivery and installation of a picnic pavilion at Palmetto Bay Park; consistent with the terms and conditions proposed within quotation No. 8773.05, under Clay County Contract No. 08/09-03.

Section 2. The Village Manager is hereby authorized to accept piggybacking prices and contract terms as under the current Clay County Contract No. 08/09-03.

Section 3. The Village Manager is hereby authorized to issue a purchase order in an amount not to exceed \$ 51, 835.

Section 4. This resolution shall take effect immediately upon adoption.

PASSED AND ADOPTED this 9th day of September, 2013.

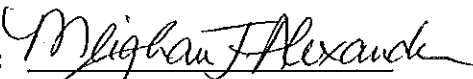
Attest: 
Meighan J. Alexander
Village Clerk

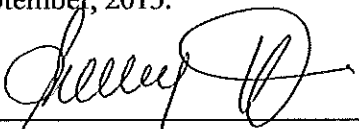
Shelley Stanczyk
Mayor

APPROVED AS TO FORM:

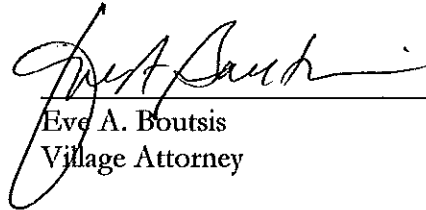
Eve A. Boutsis
Village Attorney

FINAL VOTE AT ADOPTION:

Council Member Patrick Fiore	<u>YES</u>
Council Member Tim Schaffer	<u>YES</u>
Council Member Joan Lindsay	<u>YES</u>
Vice-Mayor John DuBois	<u>YES</u>
Mayor Shelley Stanczyk	<u>YES</u>



REP SERVICES, INC.
Experts at Play & Outdoor Spaces

Please make POs and contracts out to:
Rep Services, Inc.
585 Technology Park
Lake Mary, FL 32746--6239

Please mail checks to:
Rep Services, Inc.
585 Technology Park
Lake Mary, FL 32746--6239

Proposed To: Village of Palmetto Bay Parks and Recreation 9705 E Hibiscus Street Palmetto Bay, FL 33157	Ship To: Village of Palmetto Bay Parks and Recreation 9705 E Hibiscus Street Palmetto Bay, FL 33157	Bill To: Village of Palmetto Bay Parks and Recreation 9705 E Hibiscus Street Palmetto Bay, FL 33157
Attn: Fanny Carmona Phone: 305-720-7584 Fax: 305-259-1290	Attn: Fanny Carmona Phone: 305-720-7584 Fax: 305-259-1290	Attn: Fanny Carmona Phone: 305-720-7584 Fax: 305-259-1290 Terms: See below

Project No: 8773	Project Name: Palmetto Bay Park-Furnishings	Project Contact: Fanny Carmona
Proposal No: 8773.05	Proposal Name: Palmetto Bay Park-Option 3	Project Location: 17535 SW 95th Avenue Palmetto Bay, FL 33157
Proposal Date: 7/30/2013	Proposal Expires: 8/29/2013	

For Questions Contact: Jacqui Rohrborn **Ph #** 407-831-9658 x223 **E-Mail:** jacqui@repervices.com
Sales Consultant: Debbie Levine **Ph #** 561-353-0980 **E-Mail:** dlevine@repervices.com **Option A Rev: 1 Input By:** JR - 7/30/2013

Vendor: PorterCorp 538458	Proj Drawings: Freight: Prepaid	Ship Method: Best Way	FOB: Destination			
Part No	Qty	Description	Unit Wt	Unit Price	Net Price	Ext Price
Shelters	85237R3	1 Porter/Pollgon Shelter Model: RAM20'x24' Primary Roof: Tongue & Groove (T&G) Secondary Roof: Standing Seam (SS) Eave Height (UPB): 7'8 11/16" Upper Roof Slope: 12/4.0 Electrical Cutout: (3) Electrical Access: Included Ornamentation: Carmel Railings on 24' sides 5' center opening on the 20' sides - Lightning Protection: Included 2010 FBC Risk Category I	0	24,950.00 -2.0%	24,451.00	24,451.00

Total Product: 0 \$24,451.00

Discount per the Clay County Contract #08/09-3: \$499.00

Other Charges: Sealed Eng Dwgs: \$550.00: \$550.00
 Freight Charge: \$2,817.50
PorterCorp Total: \$27,818.50

Vendor: D W Recreation Services, Inc. 538459			
Part No	Qty	Description	Ext Price
Custom	DUMPSTER	1 Dumpster	500.00
	INS-CON	1 Install Concrete walkways at (2) openings of shelter	775.00
	INS-CON FT	1 Install Concrete Footing(s)	2,535.50
	INS-CON SLAB	1 Install Concrete Slab	3,230.00
	INS-POR	1 Equipment Installation - Pollgon Shelter(s) by PorterCorp	12,600.00
	OTHER	1 Restoration	635.00
	OTHER	1 Construction Fence	2,536.00
	PERMITTING	1 Labor charge to pull permit by State of Florida Licensed GC, including processing permit documents to obtain permit from appropriate jurisdiction. DOES NOT INCLUDE PERMIT FEES.	635.00
	STORAGE	1 Storage of product pending installation.	570.00

D W Recreation Services, Inc. Total: \$24,016.50

General Terms of Sale and Proposal Summary

Government: Net 30, Resellers: Payment with Order	Product:	\$25,001.00
With Credit Approval: 50% down, Net 30	Installation:	\$24,016.50
All Others: *50% down, Balance Prior to Shipment	Freight:	\$2,817.50
*Note: Orders less than \$5,000 require check with order	Proposal Total:	\$51,835.00

Notes

Proposal Opt 3 - RAM20x24TGSS

Clay County Contract #08/09-3 discounts and installation: Porter - Poligon, Pinnacle, Parasol 2% discount; installation 53% of list price (Installation does not include site prep, slabs or engineered footings).

Poligon Shelters by PorterCorp:

Please provide Building Department permit application requirements including Risk Category.

Certificates:

Miami-Dade County Certificate of Competency No. 09-0804.03

PCI (Powder Coating Institute) 4000 Certified

Four sets of signed and sealed drawings and calc books for the building permit process will be provided approximately four weeks after receipt of Order. If you require additional sets of drawings and calc books, they are \$150 per set.

Factory Fabrication will begin AFTER our receipt of a copy of the Building Permit or a signed letter of release for fabrication by the end owner or their agent.

Poligon by PorterCorp:

When placing an order, please confirm your standard color selections as shown on the back inside cover of the catalog. Select roofing color and POLI-5000 (the most durable frame finish available) color. For Parasol Fabric covered shade shelters select top color from page 67. Non-Standard colors and finishes are available at an additional charge.

INSTALLATION:

Unless otherwise noted, the following items are to be **PROVIDED BY CUSTOMER** prior to installation:

- Site security to prevent theft or vandalism of equipment.
- Water and 110 Electric.
- Underground Utilities Located and Marked prior to installation.
- Site Plan or Survey, if required.
- Electrical Conduit to be provided by others

THIS PROPOSAL DOES NOT INCLUDE THE PERMIT FEES ASSESSED BY THE BUILDING DEPARTMENT. THOSE FEES MAY RESULT IN ADDITIONAL CHARGES.

Installation Charges on this proposal are based on NO UNFORESEEN conditions in the area, above or below the surface. If unforeseen conditions arise, the installation charges will change to reflect additional costs associated with dealing with those unforeseen circumstances. Examples of this include, but are not limited to, site not ready upon installer's arrival, difficulties with underground utilities, or difficulties with post footers due to coral rock or ground water in the holes.

The undersigned warrants that he/she is an authorized representative of the company noted and has the requisite authority to bind said company and/or principal. If any particular billing is not paid when due, all outstanding balances, regardless of prior terms, will become immediately due and owing upon demand. Interest on past due amounts will be assessed at 1 ½ % per month or the maximum interest rate permitted by applicable law, whichever is less. Should it become necessary for either party to this contract to institute legal action for enforcement of any provisions of this contract, the prevailing party shall be entitled to reimbursement for all court costs and reasonable attorney's fees incident to such legal action. The parties hereto agree that proper venue for any legal action in any way related to this contract shall be in Seminole County, FL.

Accepted By:

Village of Palmetto Bay

Company Name	Authorized By	Printed Name	Date
--------------	---------------	--------------	------

As Its: _____
Title

poligon®

PALMETTO BAY PARK

MIAMI, FL
RAM 20 x 24

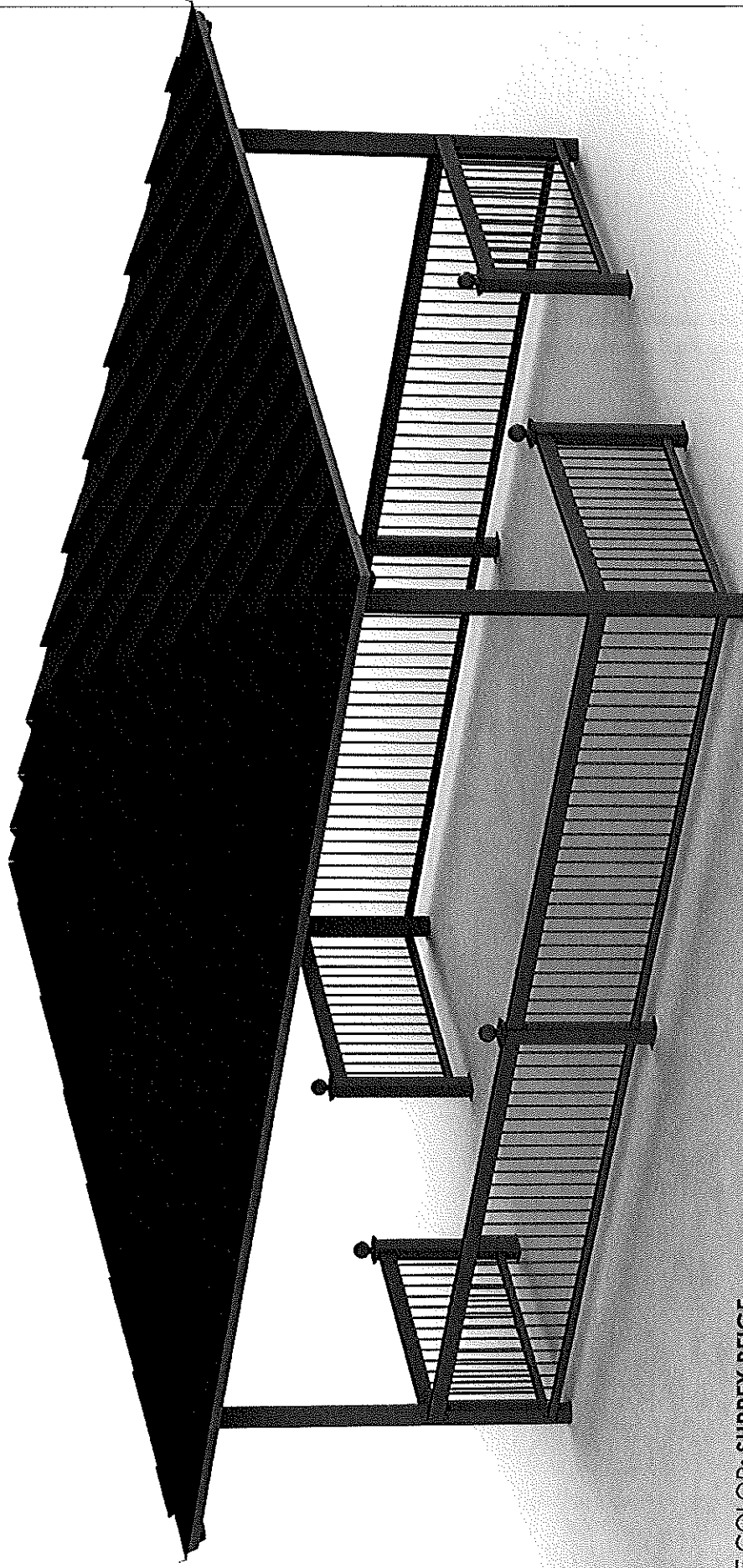

FRAME COLOR: SURREY BEIGE
ROOF COLOR: REGAL BLUE
COLORS SHOWN ARE FOR REFERENCE ONLY.
CONTACT INFO@POLIGON.COM TO REQUEST ACTUAL COLOR SAMPLES.

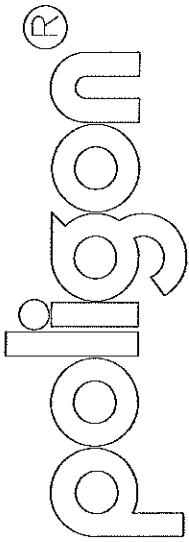

A Division of PORTERCORP - 4040 N. 130th AVE. HOLLAND, MI 48224 (616) 393-1000
 All rights reserved. No part of this drawing may be reproduced, stored in a retrieval system, or transmitted in any form or by any means, electronic, mechanical, photocopying, recording, or by any information storage and retrieval system, without the prior written permission of the copyright owner. The copyright owner shall not be liable for any damages, including consequential damages, arising out of the use of this drawing. Copyright lines protect the style and visual appearance of the structure while patents may protect other parts of the design. PATENTED AND/OR PATENTS PENDING. COPYRIGHT © 2013 PORTERCORP, HOLLAND, MI 48224

PROJECT: PALMETTO BAY PARK
 LOCATION: MIAMI, FL
 BUILDING TYPE: RAM 20 x 24
 ROOF TYPE: STANDING SEAM OVER T & G
 FEATURES: CARMEL RAILING
 JOB NUMBER: 50713

DRAWING LIST:

SHEET NUMBER	DRAWING DESCRIPTION
CS	COVER SHEET
1	ARCHITECTURAL ELEVATIONS
2	STRUCTURAL FRAMING PLAN
3	COLUMN LAYOUT
4	BASE PLATE STYLES
5	ELECTRICAL ACCESS AND CUTOUTS

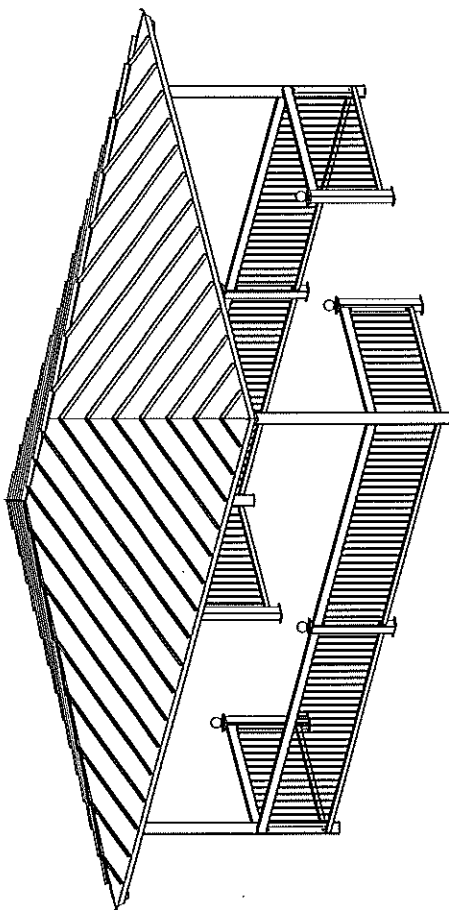

STOP!!
 NOT FOR CONSTRUCTION
 USE FOR PRELIMINARY
 PLANNING AND ESTIMATING
 ONLY

FABRICATOR APPROVALS:
 BREITENBURGER APPROVED FABRICATOR #098-2010
 CITY OF LOS ANGELES, CA APPROVED FABRICATOR #198
 CITY OF RIVERSIDE, CA APPROVED FABRICATOR #SF08-0033
 CITY OF HOUSTON, TX APPROVED FABRICATOR #470
 CLARK COUNTY, NV APPROVED FABRICATOR #784
 STATE OF UTAH APPROVED FABRICATOR 02006-14

CERTIFICATES:
 WARRIHOOD COUNTY CERTIFICATE OF COMPETENCY NO. 12-0805.07
 PCI (POWDER COATING INSTITUTE) 4000 CERTIFIED

MATERIALS:
 DESCRIPTION: TUBE STEEL
 ASTM DESIGNATION: A500 (GRADE B)
 SCHEDULE PIPE: A53 (GRADE B)
 RIM PIPE: A518
 STRUCTURAL STEEL PLATE: A36
 ROOF PANELS (STEEL): A852

GENERAL NOTES:
 UNLESS NOTED OTHERWISE, THIS STRUCTURE WAS DESIGNED TO WITHSTAND WIND LOADS IN ACCORDANCE WITH THE AMERICAN INSTITUTE OF STEEL CONSTRUCTION (AISC) SPECIFICATION MANUAL, 13TH EDITION. ALL WELDING IS TO BE PERFORMED BY AMERICAN WELDING SOCIETY (AWS) D1.1 OR D1.2 AS REQUIRED.
 MUST BE CONTACTED IF ANYTHING ELSE IS TO BE ADDED TO THIS STRUCTURE (WALLS, COLUMN WRAPS, RAILINGS, ETC.) SO THE DESIGN OF THIS STRUCTURE CAN BE REVIEWED AND POSSIBLY REVISED.
 UNLESS NOTED OTHERWISE, THIS STRUCTURE WAS DESIGNED ASSUMING A 20' SEPARATION BETWEEN ANY ADJACENT STRUCTURE WITH AN EAVE HEIGHT EQUAL TO OR GREATER THAN THE EAVE HEIGHT OF THIS STRUCTURE. IF THAT SEPARATION DOES NOT EXIST, POLYGON MUST BE CONTACTED SO THE DESIGN OF THIS STRUCTURE CAN BE REVIEWED AND POSSIBLY REVISED.
 STRUCTURAL STEEL SHALL BE DETAILED, FABRICATED, AND ERECTED IN ACCORDANCE WITH THE LATEST EDITION OF THE AMERICAN INSTITUTE OF STEEL CONSTRUCTION (AISC) SPECIFICATION MANUAL.

ALL WELDING IS PERFORMED BY AMERICAN WELDING SOCIETY (AWS) D1.1 OR D1.2 AS REQUIRED.
 PARTS SHOWN MAY BE UPGRADED DUE TO STANDARDIZED FABRICATION. REFER TO THE SHIPPING BILL OF MATERIALS FOR POSSIBLE SUBSTITUTIONS.
 FOR PROPER FIELD INSTALLATION OF THE BUILDING IT IS RECOMMENDED THAT THE PRIMARY FRAME INSTALLER AND THE ROOF INSTALLER HAVE A MINIMUM FIVE (5) YEARS DOCUMENTED EXPERIENCE INSTALLING THIS TYPE OF PRODUCT.
 FOR PROPER FIELD INSTALLATION OF THE BUILDING IT IS RECOMMENDED THAT ELECTRIC WIRING, IF REQUIRED, BE RUN THROUGH THE STRUCTURAL MEMBERS BEFORE THE BUILDING IS ERECTED.

CUSTOMER APPROVAL
 MANUFACTURING CANNOT START UNTIL PORTERCORP RECEIVES A SIGNED AND APPROVED COPY.
 APPROVED AS SUBMITTED
 APPROVED AS NOTED
 REVISE AND RESUBMIT AS NOTED
 SIGNATURE: _____
 PRINT NAME: _____
 DATE: _____

PORTERCORP
 (616) 399-1963
 www.poligon.com
 poligon
 CONTRACT #113
 PORTERCORP 4040 N. 130th AVE. HOLLAND, MI 48224

REVISIONS
 DATE: 7/22/2013
 DRAWN BY: jcolln
 SCALE: 1:50
 SHEET: A
 JOB NO.: 50713
 CAD NUMBER: E1-RAM-20-24-TGDS-50713

PROJECT: PALMETTO BAY PARK
 PROJECT LOCATION: MIAMI, FL
 SHEET: CS
 COVER SHEET

- GENERAL ROOF NOTES:**
- METAL ROOFING:
 - 24 GAUGE GALVALUME COATED
 - KYNAR 500 PAINTED
 - TRIM COLOR MATCHES ROOF
 - SEE POLYGON.COM FOR COLOR OPTIONS

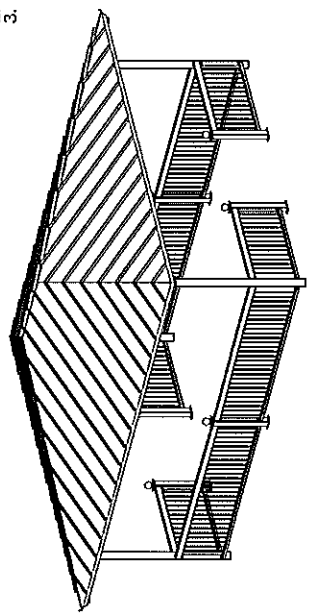

AUXILIARY VIEW

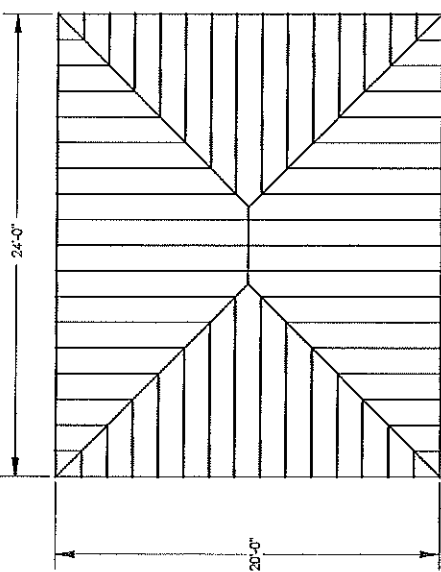

TOP VIEW

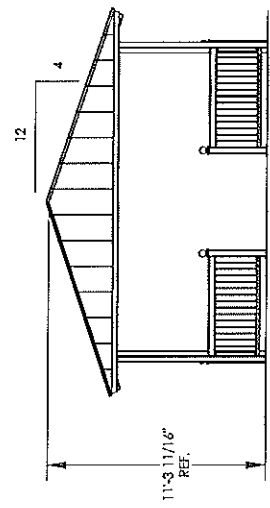

ELEVATION B

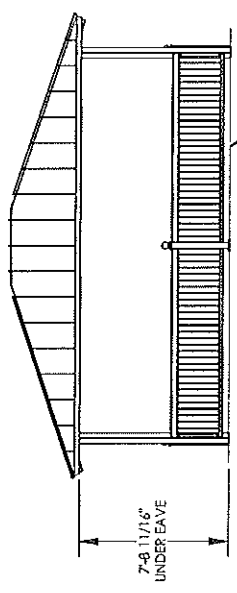

ELEVATION A

FINISH GRADE MOUNTING VARIES BASED ON ENGINEERING REQUIREMENTS VISIT POLYGON.COM FOR OPTIONS.

STOP!!
 NOT FOR CONSTRUCTION
 USE FOR PRELIMINARY PLANNING AND ESTIMATING ONLY

GENERAL FRAME NOTES:

1. ALL STEEL COMPONENTS, INCLUDING STRUCTURAL POWERS, ORNAMENTATION, RAILING, ETC., ARE FRAME FINISH.
2. MEMBERS SHOT BLASTED TO NEAR WHITE CONDITION (SSPC SP-10). MEMBERS WASHED AND SEALED IN A PHOSPHATE SPRAY MEMBERS PRIME COATED WITH POLL-5000 HIGH PERFORMANCE POWDER APPLIED EPOXY MEMBERS TOP-COATED WITH SUPER-DURABLE TGC POLYESTER POWDER AND OVEN CURED OPTIONAL EPOXY UNDERCOAT (E-COAT) FULL IMMERSION ELECTRO DEPOSITION PROCESS.
3. SEE POLYGON.COM FOR COLOR OPTIONS.

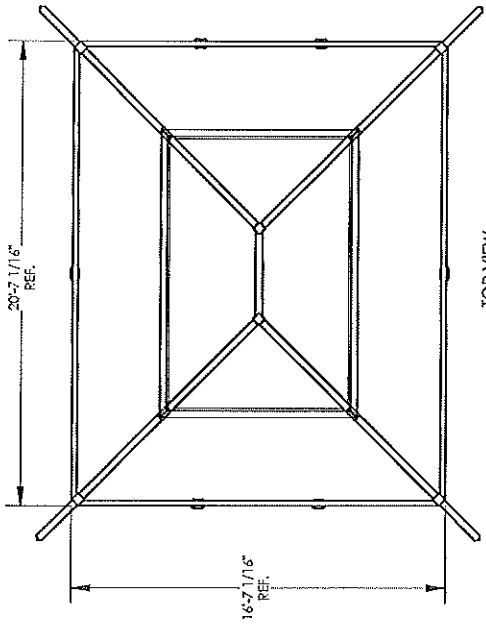

TOP VIEW

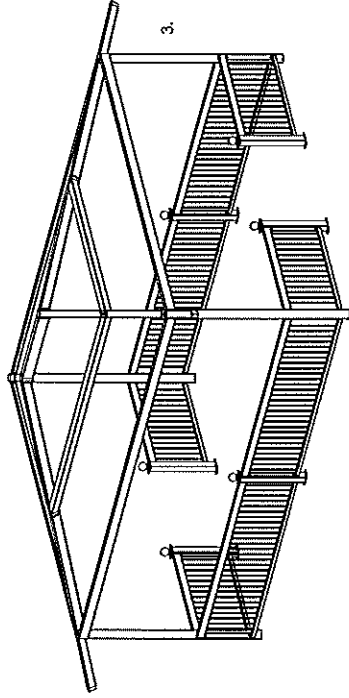

AUXILIARY VIEW

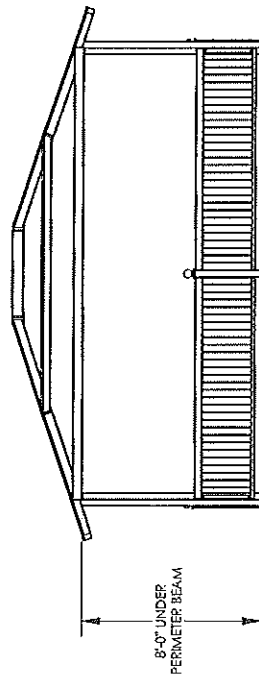

ELEVATION A

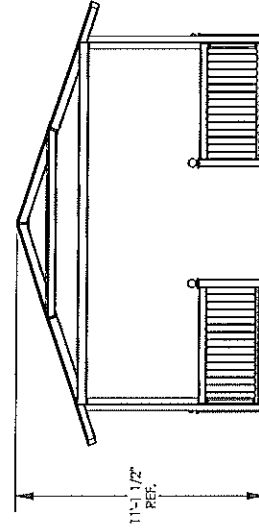

ELEVATION B

FINISH GRADE.
MOUNTING VARIES
BASED ON ENGINEERING
REQUIREMENTS VISIT
POLYGON.COM FOR
OPTIONS.

STOP!!
NOT FOR CONSTRUCTION
USE FOR PRELIMINARY
PLANNING AND ESTIMATING
ONLY

PROJECT: PALMETTO BAY PARK
 PROJECT LOCATION: MIAMI, FL
 DRAWING: COLUMN LAYOUT

DATE: 7/22/2013
 JOB NO.: 50713
 CLIENT: E1-RAM-20-24-IGDS-50713

LEVEL: A
 SCALE: 1:32

CONTACT: POLYGON BY PORTERCORP
 WWW.POLYGON.COM
 (616)399-1963

STOP!!
 NOT FOR CONSTRUCTION
 USE FOR PRELIMINARY
 PLANNING AND ESTIMATING
 ONLY

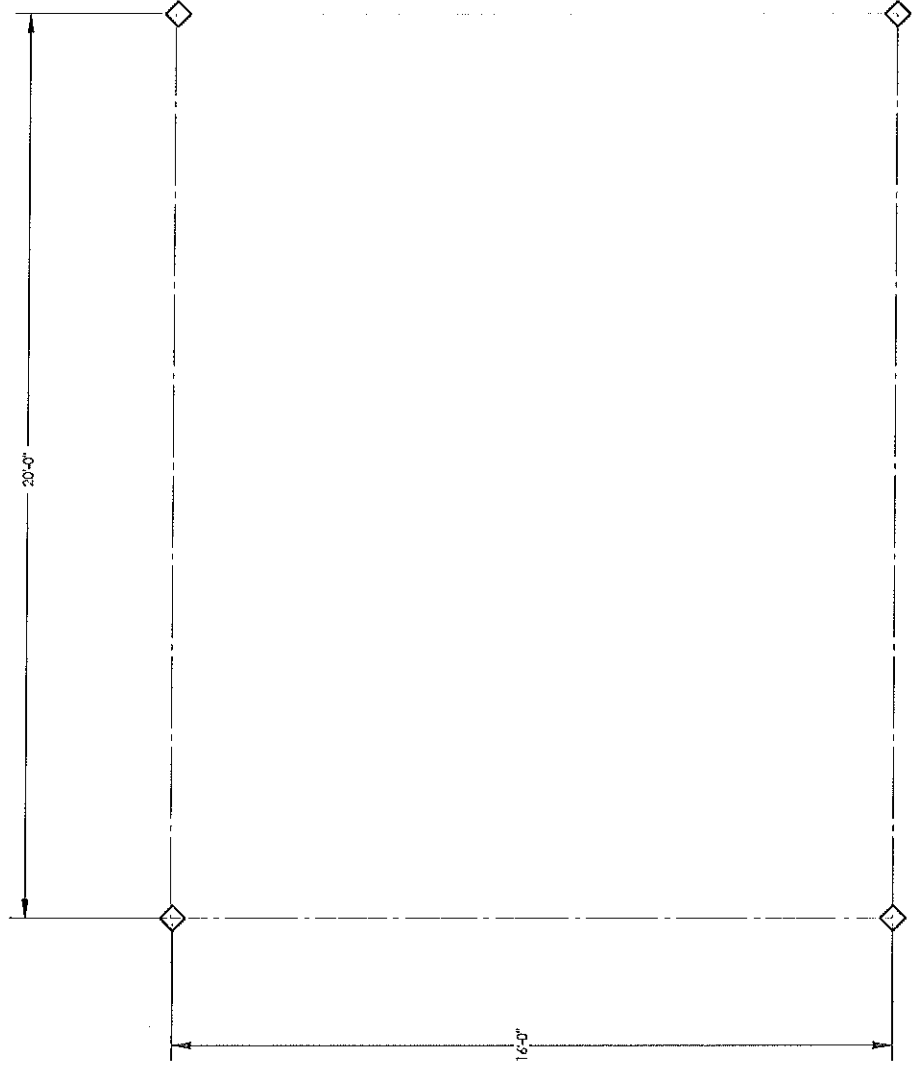

BASEPLATE DESIGN INFORMATION SHEET

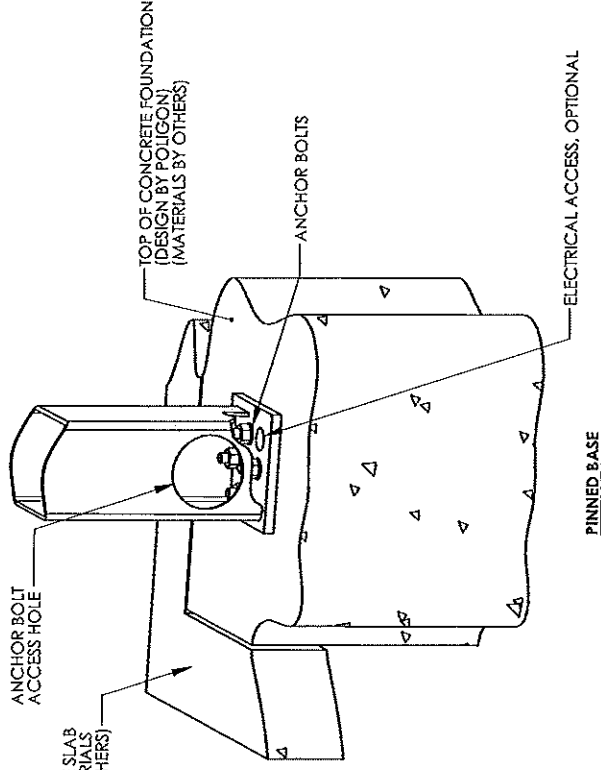
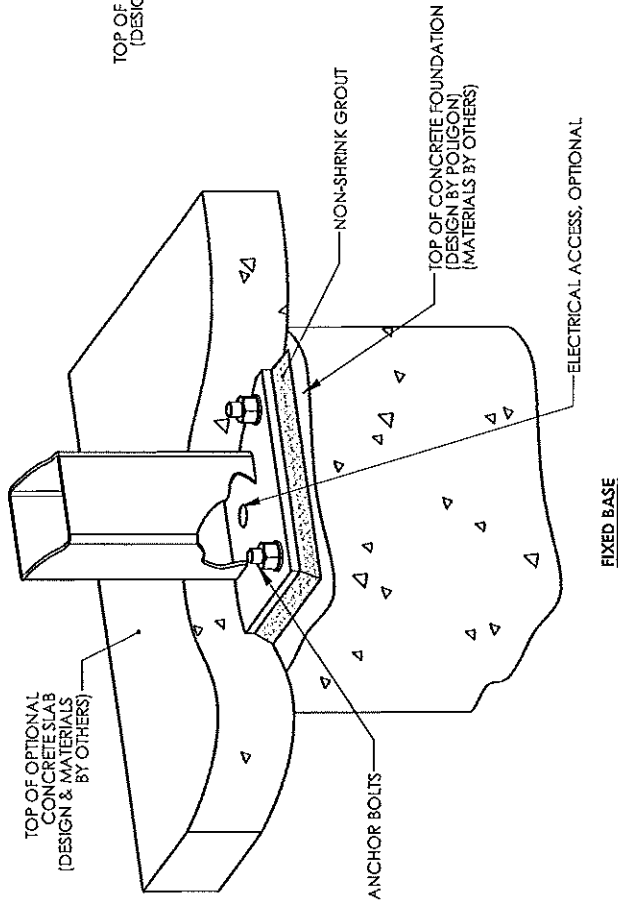

- NOTES:**
1. THE REQUIRED BASE PLATE STYLE IS A FUNCTION OF THE PROJECT SPECIFIC ENGINEERING REQUIREMENTS. POLYGON ENGINEERING WILL DETERMINE THE REQUIRED BASE PLATE STYLE BECAUSE IT CAN DRAMATICALLY AFFECT THE STRUCTURE'S DESIGN AND PERFORMANCE.
 2. WE UNDERSTAND THE BASE PLATE STYLE CAN IMPACT THE CONSTRUCTION SEQUENCE (I.E. THE TIMING OF THE SLAB INSTALLATION), SO PLEASE USE THE FOLLOWING INFORMATION AS A GENERAL GUIDE:
 - PINNED BASE PLATES ARE PROVIDED ON THE VAST MAJORITY OF POLYGON STRUCTURES.
 - FIXED BASE PLATES ARE TYPICALLY ONLY REQUIRED ON CANTILEVERED STRUCTURES, ON SOME LARGE STRUCTURES (> 2000 SQ FT), AND IN HIGH SEISMIC REGIONS.
 3. IF YOUR PROJECT HAS UNIQUE BASE PLATE, SLAB, OR FOUNDATION REQUIREMENTS, PLEASE COMMUNICATE THAT INFORMATION WITH POLYGON WHEN PLACING AN ENGINEERING ORDER.

STOP!!
 NOT FOR CONSTRUCTION
 USE FOR PRELIMINARY
 PLANNING AND ESTIMATING
 ONLY

